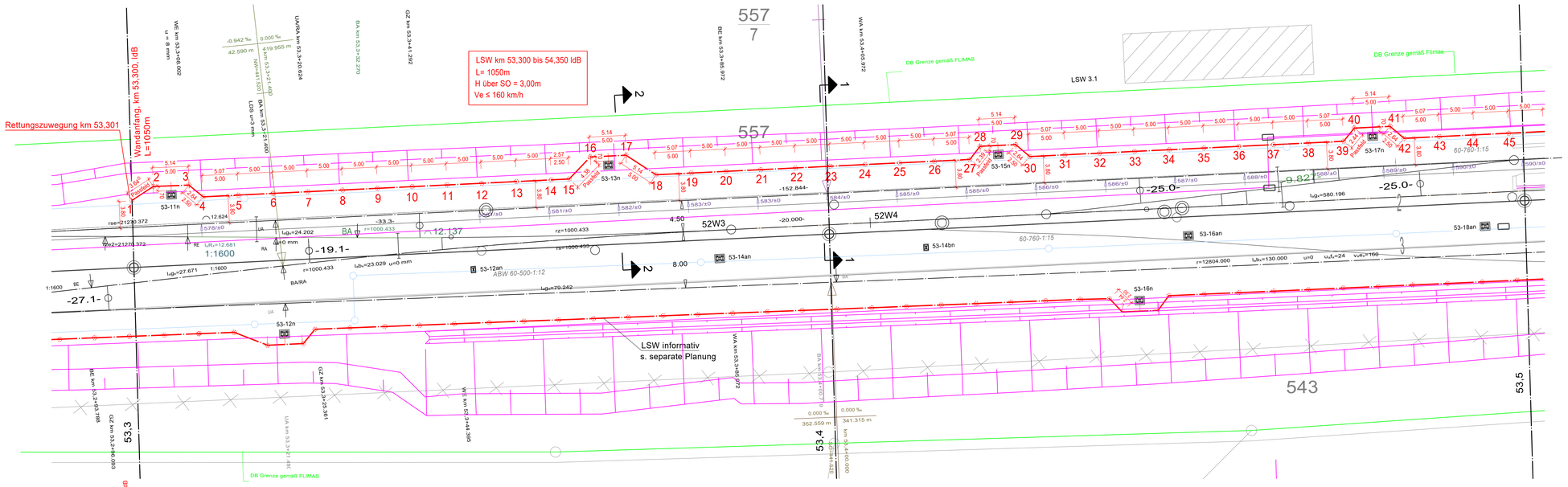

Ansicht, M1:250

Blick von Gleisseite
(volle Sockelhöhe dargestellt)

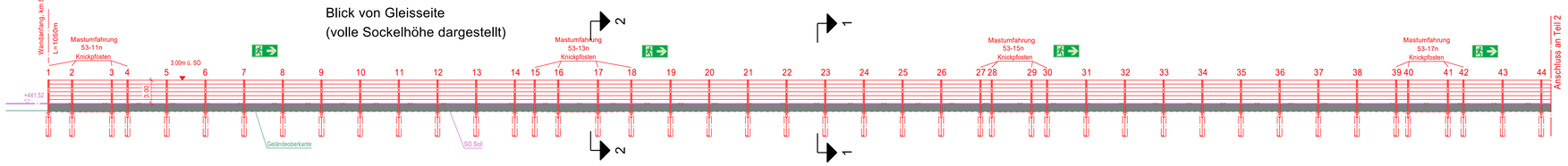

| Pfosten-Nr: | 1 | | |